

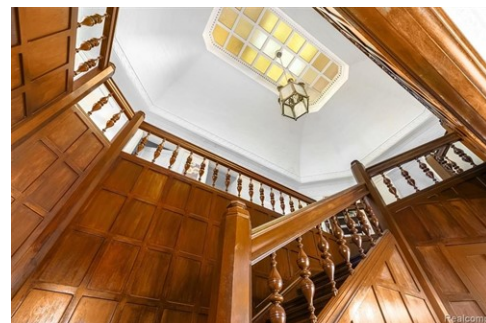

\$ 798,000



1735 Lincolnshire Dr, Detroit, MI 48203

- » Beds: 7 | Baths: 3 Full, 2 Half
- » MLS #: 20250035462
- » Single Family | 4,887 ft² | Lot: 18,731 ft²
- » More Info: [1735LincolnshireDr.IsForSale.com](https://www.realtor.com/recent/sales/details/1735LincolnshireDr.IsForSale.com)



Lauren Rivers
(248) 943-2523
lauren@riversrealtygroup.com



Rivera Realty
18222 Livernois Ave
Detroit, MI 48221
(248) 943-2523

Remarks

Designed by C. Howard Crane, architect of the Fox Theatre, and Olympia Stadium this home features clean, sharp lines paired with ornate paneled woods and wet plaster floral details. This stunning residence is ready for spring featuring 7 bedrooms, 3 full/ 2 half baths, & Carriage House above 3 car garage. Detailed elegance abounds the generous floor plan with skylight's natural sunset glow from the stained-glass ceiling panel. Home includes stones, terracotta tiles, and Pewabics. Polished wood flows throughout the home, and the grand staircase offers a striking view of the stained-glass skylight from the third fr. Welcome to urban luxury, where original woods, glass, and stone are intricately balanced to reflect the charm of the era. Third floor access from kitchen, formerly servants' quarters. Once relocated this Palmer Woods home was carefully moved to preserve the beauty the property. As IS, Seller requires proof of funding.

